

# Village of Oostburg Permit Application



Application Date: \_\_\_\_\_

Type of Permit:

- Building Permit     
  Electrical Permit     
  Plumbing Permit     
  HVAC Permit

OWNER	PRIME CONTRACTOR
Name: _____	Name: _____
Address: _____	Address: _____
City, State, Zip: _____	City, State, Zip: _____
Phone: (    ) _____	Phone: (    ) _____
Email: _____	Fax: (    ) _____
Address where work will be done if different than owner's address: _____	Email: _____
	License #: _____
	Contact Name: _____

Send Bill To:  Owner  Contractor

BUILDING PERMIT	ELECTRICAL PERMIT	PLUMBING / HVAC PERMIT
Work Consists of: _____ _____ _____	Work Consists of: _____ _____ _____	Work Consists of: _____ _____ _____
Estimated Cost of Work: \$ _____	Estimated Cost of Work: \$ _____	Estimated Cost of Work: \$ _____

FEES			
First \$5,000.00	\$30.00	<b>New Construction</b>	First \$5,000.00      \$30.00
Each Additional \$1000 up to \$10,000	\$6 per \$1000	Single Family Residence      \$70.00	Each Additional \$1,000.00      \$5.00
Each Additional \$1000 over \$10,000	\$2 per \$1000	Two Family Residence      \$95.00	Per \$1000.00
		Apartments (per dwelling unit) \$30.00	
Unattached garages	\$150.00	<b>ADDITIONS OR REMODELING</b>	
Unattached Structures (over 200 square feet)	\$100.00	New Services      \$50.00	
Additions to Dwellings with Plumbing	\$200.00	First \$1,000 up to \$10,000      \$30.00	
Additions to Dwellings with Foundation & Plumbing	\$250.00	Each Additional \$1,000      \$5.00	
Remodeling w/opening of walls	\$150.00	Per 1,000.00	
Remodeling w/opening of walls & plumbing	\$200.00		
Bath in Basement	\$100.00		
Finishing Basement	\$150.00		
Finishing Basement w/plumbing	\$200.00		
Roofing, Siding, Signs & Fencing	\$30.00		
<b>Permit Fee:</b>		<b>Permit Fee:</b>	<b>Permit Fee:</b>

Notes, conditions, restrictions:

Application Approved: \_\_\_\_\_

Application Denied: \_\_\_\_\_

(Date)

(Date)

Building Inspector

Zoning Chairman

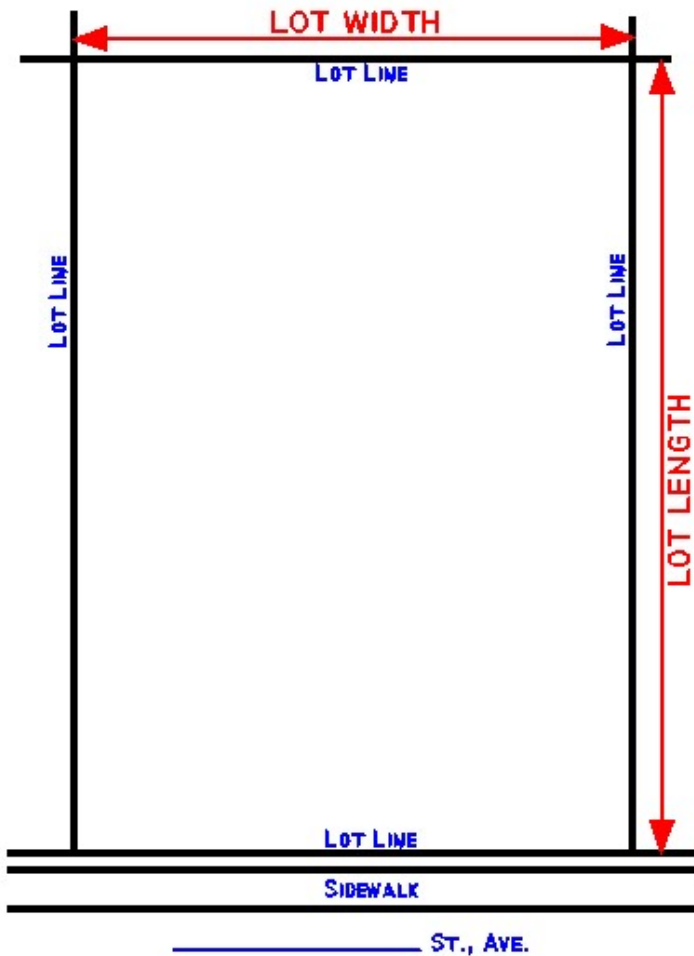

Use the map to the left to draw the buildings on your lot, providing dimensions from the buildings to the lot lines. Letter each dimension and fill it in below on the corresponding letter.

Lot Width: \_\_\_\_\_

Lot Length: \_\_\_\_\_

A: \_\_\_\_\_

B: \_\_\_\_\_

C: \_\_\_\_\_

D: \_\_\_\_\_

E: \_\_\_\_\_

F: \_\_\_\_\_

G: \_\_\_\_\_

H: \_\_\_\_\_

I: \_\_\_\_\_

J: \_\_\_\_\_

**Once the permit application is complete, return both pages to the Building Inspector's Office:**

**Jeffrey Gabrielse, Building Inspector  
 Village of Oostburg  
 1140 Minnesota Avenue  
 PO Box 700227  
 Oostburg, WI 53070-0227**

**Call Jeff at 920 946-4270 if you have any questions.**

**Upon Approval of the permit application by the Building Inspector and Zoning Chairman,  
 a Building Permit Will be Issued**

**For Office Use Only**

Tax Key Number:

Zoning District:

Permit Printed:

Permit Billed:

Permit Number:

Invoice Number: